



Dustin James @ Magnolia Trace Farm (MS)

US Beltie News



Vice President Janie Tripp

Greetings from Brookhaven, Mississippi. I am Janie Tripp and I am excited to serve as your vice-president.

I have been a member of the Belted Galloway Society since 2009. My first exposure to the breed was while visiting my father in Texas. I saw a herd of Belties on a hill. I called my husband, Marty, and I told him that we needed to find out about the “oreo” cattle. I fell in love with them! In 2009, we purchased two heifers from Jack and Marilyn Pryor from Troup, Texas, and 15 animals in a dispersal sale from L.C. and D.J. Holstine from Anderson, Texas.

We established Magnolia Trace Farm in 2005 while we lived in Russia. My sister-in-law, Libby, managed the farm for us in those days. My backstory is that I am originally from Texas. And because of Marty’s career, we have lived in Louisiana, the country of Russia, and now Mississippi.

Our Magnolia Trace Farm is a small, family-owned farm in the small town of Brookhaven. Today, our farm is approximately 370 acres (150 owned, 220 leased)

and it has grown significantly since we bought our first cows. In addition to our herd of about 54 Belted Galloways, we also raise a herd of 20 registered Angus cattle and 50 commercial cattle. Several of our calves in these herds go to youth as 4-H and FFA projects to be shown at local and state fair competitions.

I remember our first trip to Louisville. It was amazing to see all the Belted Galloway cattle in one place. The Belted community is wonderful and we have learned so much from all the breeders. After seeing the show and watching all those beautiful cattle, I was bit by the “show bug.”

We later purchased our first show calves (a steer and heifer) from Sue Drew of Awendaw, South Carolina. Our five children are all grown so we asked a young lady in our local 4-H program to show them. And the rest is history! We have not missed a year since we started showing in 2010.

Off of the farm, we are very active in local and state livestock organizations. These organizations include Lincoln County 4-H, Lincoln County Junior Livestock Association, Mississippi Cattlemen's Beef Association, and the National Cattlemen's Beef Association.

Belted Galloway Society, Inc. Breed Promotion Advertising/Newsletter

Dr. Victor Eggleston, Executive Director
executivedirector@beltie.org
Phone (608) 220-1091
Fax (608) 527-4811

Vic's phone hours are Monday through Friday from 1 p.m. - 4 p.m. (CST). A detailed message may be left at any time.
Address: N8603 Zentner Rd., New Glarus, WI 53574.

Leanne Fogle, Editor
U.S. Beltie News
beltienews@beltie.org
beltienews@gmail.com
Phone (309) 310-2905

About Classifieds

- ◆ **When interested parties are looking for Belted Galloway females the Society offices refer them to the beltie.org classifieds only!**
- ◆ **Your classified's required contact information — name, farm, location, phone and email.** All classified ads are automatically placed on beltie.org with a two-month limit on classified insertions. Photos are \$10 placed on beltie.org only.
- ◆ Email ads to executivedirector@beltie.org or by fax (608) 527-4811 or phone (608) 220-1091. We encourage members to submit ads the last two weeks of the month.
- ◆ **About bulls ...** Before advertising a young male be sure he is well conformed, tracks properly, has good legs and feet, and exhibits good weight gains. We should have data available on his birth weight, 205-day weaning weight, and yearling weight. If he's reached breeding age (around 18 months), it's definitely a plus to have his semen checked for quantity and motility, and uniform scrotal development (two normal sized testicles). Any data available should appear in your advertisement along with his birth date and the names of his sire and dam. **It is required that registration numbers be included on bulls advertised for sale in the classifieds.**



Calendar Reminders

2018 BELTED GALLOWAY SPRING COUNCIL MEETING

February 16-17, 2018. Chalet Landhaus Inn, New Glarus, Wisconsin. Meeting at 8:30 am. Contact Vic Eggleston (608) 220-1091 or executivedirector@beltie.org.

2018 NATIONAL BELTED GALLOWAY SALE THE FRYEBURG YOUTH SHOW

April 19-22, 2018. Fryeburg Fairgrounds, Fryeburg, Maine. Sale April 21, 2018. Contact Dustin James info@newenglandgallowaygroup.com or (207) 491-5980.

From the Past

In the February 1998 issue of the *US Beltie News*, the late A.R.C. Butson, Hamilton, Ontario, Canada chronicled the markings of 270 calves born in his Maple Brae herd. Twenty years later, white feet are still burdensome to the Belted Galloway breeder and his conclusions about white feet are still relevant.

Butson wrote: "In order to clarify the issue in my own Maple Brae herd, I have reviewed the markings of the last 270 calves born on my farms.

Total calves born	270
Calves with white feet	45
Calves with white on tail switch	5
Calves with an incomplete belt	7
Calves with extraneous white elsewhere	9

"An area of white on the hoof usually means there is some white hair on the foot.

"George Sproat of the famous Scottish Boreland herd once told me that the white-footed Belted Galloways were often the best animals.

"I have found that white feet can arise from perfectly marked ancestors of a five-generation pedigree. Once present, the white foot usually persists in the progeny.

"One of my exceptionally good cows has a small area of white below the level of the dewclaw. She has produced a total of nine calves, all with a white foot. If her calves are excluded, the percentage of white-footed calves born on my farms drops to 13%.

"From all these observations my conclusions are that incomplete belts and white in the tail switch are negligible problems, both that white feet remains a concern.

A.H. CHATFIELD JR. MEMORIAL SCHOLARSHIPS DUE

April 30, 2018. Contact Vic Eggleston (608) 220-1091 or executivedirector@beltie.org.

WORLD GALLOWAY CONGRESS

September 28, 2018—October 3, 2018. Melbourne, Australia. Registrations are open: email wgcme1b2018@bigpond.com .

GALLOWAYS AUSTRALIA

October 5-October 16, 2018. Extended touring of farms and Australia following the World Galloway Congress. Colin McNeil, gallowayaustralia@gmail.com.

New Members

El Sela Ranch, Kurt Loeffelholz, 12400 County Rd 192 Unit A, Savannah, MO 64485.

Rob & Heather Fanning, Fanning Cattle Co, 27421 135th Ave N, Cordova, IL 61742.

Meaghan Gilreath, Kids N' Kritters, 2902 Amlde Rd, Coral, MI 49322, (616) 215-6083.

Harlem Valley Homestead LLC, Josh Viertel, 147 Old Forge Rd. Wingdale, NY 12594, (718) 288-7741.

Bob & Cindy Johnson, 3115 163rd St, Charlotte, IA 52731, (563) 343-5905.

Travis & Terri Johnson, The Bar 1 Farms, 36167 State Hwy 9, Beltrami, MN 56517, (218) 280-4854.

Matt Kline, W 23274 German Coulee Lane, Galesville, WI 54630.

Nathan Krieger, N Krieger Farm, 16853 Teal Rd, Sperry, IA 52650, (319) 759-7201.

Fred & Lorie Lautenbach, 821 N Perry Park Rd, Sedalia, CO 80135.

Wesley & Mirna Metcalf, 2099 McKnight Rd, Pollock, TX 75969, (209) 604-4601.

Nina & Mathew Murphy, 24185 Hwy 82, Park Hill, OK 74451, (918) 453-0541.

Charlotte Payne, 1186 Angell Rd, Maison, NC 27025.

Terra Belted Galloways, 15 Sheldon Lane, Middlebury, VT 05753, (802) 310-3987.

Tim & Jolee Pearsall, 1015 W 1st St, Florence, CO 81226.

John Trace, 530 Faull St, Linden, WI 53553.

Miriam Walimaki, 1017 Prairie Queen Rd, Cambridge, WI 53523.

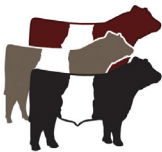

Reminder:

Dues notices were mailed for 2018. Please pay your Society dues to ensure that your services and correspondence are not interrupted!

CLRC Long Serving Registrar Retires

Jim Washer, CLRC General Manager

Betty Foti announced her retirement from the Canadian Livestock Records Corporation effective January 26th, 2018. With over 43 years' service, she will be missed by all breeders, breed associations, staff and board members.

I take this opportunity to congratulate her on her retirement, and extend best wishes for many happy and healthy years on the next leg of her personal journey.

Betti can be very proud of her long and successful career and at having been a key part in making CLRC the respected brand it has become. Her knowledge and support to breeders, breed associations and the CLRC, will certainly be missed.

To accommodate a smooth transition of support to breeders and associations, Jenna Andrews who has been training under Betti and Lisa Hutt since April in the cattle department will assume Betti's position and continue to work closely with Lisa.

If you have any questions during this period of transition, please don't hesitate to contact me directly or to speak with the associated registrar.

Canadian Livestock Records Corporation
2417 Holly Lane
Ottawa, Ontario, CANADA K1V 0M7

Registrars

Jenna Andrews
jenna.andrews@clrc.ca
Phone 877-833-7110 or 613-731-7110, Ext. 310
Fax 613-731-0704

Lisa Hutt
lisa.hutt@clrc.ca
Phone 877-833-7110 or 613-731-7110, Ext. 312
Fax 613-731-0704

Office Hours

8:00 a.m. to 4:00 p.m. Eastern Time, Monday to Friday.

Lisa may also be reached from 4:00 to 6:00 p.m. from Monday to Wednesday and until 5:30 p.m. on Thursday. She is not in the office on Friday, but Jenna is still available to assist you. that day.

2018 Mandatory Testing Requirements

All bulls born on or after January 1, 2018 are required to be DNA and hypotrichosis tested before registration. Fees for the mandatory DNA and hypotrichosis testing are \$65. The Executive Director's office will generate the paperwork for samples to be submitted to UC Davis.

Bulls born on January 1, 2018 or after, may be registered with the CLRC for \$30 *after the DNA and hypotrichosis testing are completed*. Council reduced the registration fee to \$30 for all bulls born on January 1, 2018 or after to accommodate the mandatory testing.

The Executive Director's office will notify the breeder with the test results and an authorization for registration.

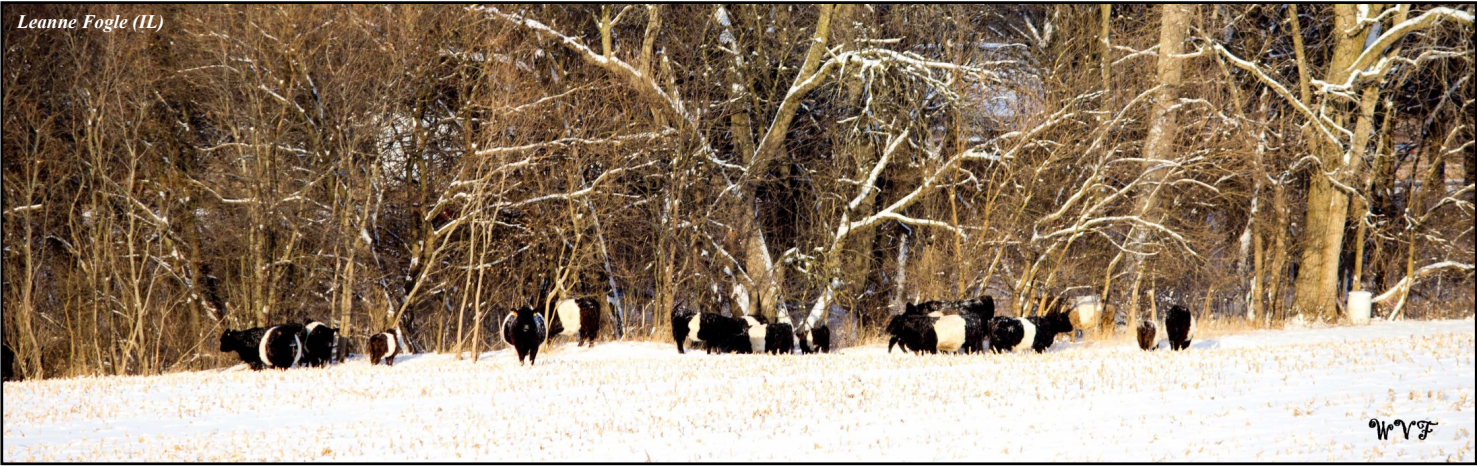

Understand the Effects of Cold Stress on Beef Cattle

Warren Rausch, SDSU Extension, courtesy of iGrow.org

Most beef producers understand that when the weather gets colder their cows need more energy to maintain their body condition. The questions are when do cows start experiencing cold stress and then how much more energy do they need?

When we're considering cold stress, we need to factor in both the actual temperature and the wind speed to determine the effective temperature. In Table 1 you can see wind speed can dramatically lower the effective temperature the cattle experience. Any kind of available protection, whether natural or man-made, can be very valuable in reducing the amount of wind chill.

Table 1. Wind Chill Temperature F°

Wind Speed	Air Temperature °F				
0 mph	-10°	0°	10°	20°	30°
5 mph	-16°	-6°	3°	13°	23°
10 mph	-21°	-11°	-1°	8°	18°
20 mph	-30°	-20°	-10°	0°	9°
30 mph	-46°	-36°	-27°	-16°	-6°

The second consideration is just exactly when does a cow begin to feel cold stress? The point of cold stress, or lower critical temperature, depends in large part on the amount of insulation provided by the hair coat. As shown in Table 2, that insulation value changes depending on the thickness of the haircoat and whether it is dry or wet.

Table 2. Lower Critical Temperatures for Beef Cattle

Coat Condition	Critical Temperature °F
Wet or Summer Coat	59°
Dry, Fall Coat	45°
Dry, Winter Coat	32°
Dry, Heavy Winter Coat	18°
Dry, Heavy Winter Coat	18°

As a general rule, for every degree that the effective temperature is below the lower critical temperature, the cow's energy needs increase by 1 percent. For instance if the effective temperature is 17 degrees F., the energy needs of a cow with a dry winter coat are about 15% higher than they would be under more moderate conditions. That energy requirement jumps up to about 40% higher under those conditions if the hair coat is completely wet or matted down with mud.

One of the ways that the cow responds to cold stress is by increasing voluntary feed intake. The animal's entire metabolism system increases in activity. Also, the passage rate of roughages through the rumen and digestive tract increases. These changes trigger an increase in the cow's appetite and voluntary intake. Some observed changes in intake based on temperature are shown in the Table 3.

Table 3. Daily Dry Matter Intake of Beef Cows Based on Temperatures

Dry Matter Intake Based on Temperatures							
Temp. °F	<5°	5-22°	22-41°	41-59°	59-77°	77-95°	>95°
Intake Ratio	116	107	105	103	102	90	65

There are some management considerations that we need to keep in mind regarding changes in feed intake in response to cold stress and the cow's need for more energy.

- Make sure that water is available. If water available is restricted, feed intake will be reduced.
- If the feed availability is limited either by snow cover or access to hay feeders, the cattle may not have the opportunity to eat as much as their appetite would dictate.
- Be careful providing larger amounts of high concentrate feeds. Rapid diet changes could cause significant digestive upsets.

It's important to remember that cattle can adapt to short term weather changes relatively well without a significant impact on performance. A cow can deal with a few cold, miserable days without suffering long-term effects. However, ignoring the energy costs of long-term cold stress greatly increases the risk of problems down the road during calving and subsequent re-breeding performance. Any steps that we can take to lower the cold stress the cows have to contend with, such as providing wind and weather protection, help reduce her maintenance requirements.



Committees

President Dawson Masters

During December, I communicated with various individuals and asking them to serve on committees on behalf of the Belted Galloway Society.

Committees meet via teleconference or by email during the year as needed. Committees who have been actively working on projects report to Council at the Spring Council Meeting and the Annual Meeting.

Council ultimately makes all voting decisions based upon the recommendations of the various committees.

I wish to thank those individuals who has volunteered their time generously to serve our breed.

Advertising & Promotion

Jon Bednarski – Chair (KY)
Leanne Fogle (IL)
Randy Hall (ME)
Jack Bagley (VA)

Belted Galloway Junior Association

Janie Tripp – Chair (MS)
Keith Jones (SC)
Jodi Ray (NC)
Heidi Baker (ME)

Grievance & Legal

Dawson Masters – Chair (TX)
Greg Hipple (IA)
Janie Tripp (MS)
Dick Williams (SC)

Sale and Show

Michelle Ogle – Chair (NJ)
Keith Jones (SC)
Tommy Fey (TX)
Janie Tripp (MS)
Greg Hipple (IA)

Long Range Planning

P. Andre LeMaistre – Chair (ME)
Vic Eggleston (WI)
Greg Hipple (IA)
Dawson Masters (TX)
Dick Williams (SC)

Annual Meeting

Dawson Masters – Chair (TX)
Keith Jones (SC)
Greg Hipple (IA)
Dick Williams (SC)

Scholarship

Joyce Eggleston – Chair (WI)
Sylvia Bednarski (KY)
Lisa Williams (SC)
Sheri Riley (TX)

Fundraiser

Ellen Sims – Chair (KY)
Paul Tarap (CA)
Terry Etheridge (WI)
Gary Marshall (TX)

Beef Technology

Keith Jones – Chair (SC)
Marty Tripp (MS)
Bob Bickford (NH)
Matt Spangler (ME)

Information Technology

Matt Messmer – Chair (WI)
Greg Hipple (IA)
Randy Hall (ME)

Newsletter

Leanne Fogle – Chair (IL)
Vic Eggleston (WI)
Greg Hipple (IA)
Dawson Masters (TX)

Executive Committee

Dawson Masters – Chair (TX)
Janie Tripp (MS)
Greg Hipple (IA)

A.H. Chatfield Jr. Memorial Scholarship

The 2018 A. H. Chatfield, Jr., Memorial Scholarship applications are available. Three \$1000 scholarships are awarded annually. Forms may be requested from Executive Director, Victor Eggleston, Phone (608) 220-1091; email: executivedirector@beltie.org or may be accessed at www.beltie.org.

The recipients must meet the following criteria:

1. Be a member of the Belted Galloway Junior Association, the Belted Galloway Society Inc., or be a child or grandchild of a BGS member;
2. Be either a graduating high school senior or a college student, or be enrolled in an advanced education program;
3. Submit the completed application form along with a written essay explaining why you are the best possible candidate for the scholarship. Added consideration will be given to applicants enrolled in animal/agriculture-related courses, and those experienced with Belted Galloway cattle. Extracurricular and out-of-school activities will also be taken into consideration.

Completed applications must be submitted to Executive Director, Victor Eggleston, N8603 Zentner Rd., New Glarus, WI 53574, and must be postmarked by April 30, 2018.

Lease Agreements

1. A lease agreement must be on file with the CLRC by July 1, 2018 for animals to be shown under the lessee's name.
2. Exhibitor points will be awarded to the lessee of the animal.
3. If animal is shown under the lessee one day of a multiple day show, the animal must continue to be exhibited under the lessee for the duration of the entire show. The lease cannot be terminated halfway through an event. The owner of the leased animal may use the animal for group classes.



Lucky 13 Ranch
Mik & Stacy
28659 Double Culvert Rd
Hempstead, TX 77445
(281)804-7180
Lucky13ranchtx@gmail.com
www.lucky-13-ranch.com

Y-KNOT Registered Belted Galloway Cattle



- Heifers, Cows & Bulls available
- Organic : Wheat, Forage & Produce
- Retail USDA Grass Fed Beltie Beef

Cateline, Savannah, Nina and Jeter Isely

Bird City, Kansas
(785) 734 2380
yknotfarmandranch@gmail.com

FARM & RANCH

 Y Knot Farm & Ranch  yknotorganic.com



Kiyiwana Farm

David Garbasz
Owner

Nick Schoellig
Farm Manager

440 Hosner Mountain Road
Stormville, New York 12582

(845) 658-4435
Nick.Schoellig@gmail.com

KIYIWANA FARM

HC SIMS FARMS

525 Sparrow Lane, Harrodsburg, Kentucky 40330
724.531.7994 or hcsimsfarms@aol.com
facebook.com/hcsimsfarms



For Sale

OKLAHOMA. Four very nice bulls: OK Hills Gordon Cooper 41949-B, DOB 5/2/17; OK Hills Woody Guthrie 42110-B, DOB 3/22/17; OK Hills Roger Miller 42109-B, DOB 3/6/17; OK Hills Sam Walton 41950-B, DOB 3/12/17. All were sired by Wiga's Zopman 35956-B. Contact Midge Graves, OK Hills Farm, Coyle, OK mgraves@rollton.com, (405) 612-2716.

ILLINOIS. Young black belted breeding bull for sale. French Creek Spock, DOB 3/19/16, 40063-B. Good disposition, proven breeder, hypotrichosis free, grassfed only, easy calving genetics. French Creek Belties, Susan Brunswick, Bloomington, IL. Phone (309) 662-4807, cell (309)825-2115 or susanrbdm2@frontier.com.

ALABAMA. Seeking to purchase several registered, purebred red and dun Beltie heifers and/or young bred cows. Please contact Pat Floyd, BAMA Beltie Farm, Luverne, AL (334) 235-1123 or Pat.floyd@troycable.net. 3/21/17

TEXAS. Two registered heifers: Aavalon Farm Emerald 42224-B, DOB 03/17/2017. Dam: Double Creek Dinah-27028-B. Sire: Aavalon Farm Barclay (AI) 37019-B. Aavalon Farm Emma - 42150-B, MI, DOB 04/17/2017. Dam: BGF Malabar Farm Ruby Rose 25874-B (Rose Farm Maximum lineage). Sire: Aavalon Farm Barclay (AI). Bred cow: Double Creek Dinah 27028-B. DOB: 12/03/2006. Sire Hide-A-Way Hill Joe Montana 8801B. Dam: J.F.R. Atlantic Oreo 24456B.

ALABAMA. Four heifers sired by Driftwood Redman 36Y (AI) (ET) 34962-R and grandired by Starlite Redman 5257R that include two homozygous red heifers: Priestford's Spring 41932-R, DOB 3/26/17 and Priestford's Izzy 41931-R, DOB 3/18/17. Also, two heterozygous black heifers ready to breed, Priestford's Jasmine 41933-B, DOB 9/8/15 and Priestford's Melissa 41934-B, DOB 9/17/15. A black/white cow/calf pair, Craigellachie Petit Fleur 35698-B, DOB 9/25/12, easy birthing with heifer calf at her side, Casa sul Lago Mia Rosa (AI) 42085-B, DOB 10/2/17, sired by Platinum Award Highland Farm Otto 5997-B. Our farm, Casa sul Lago, is located in (north) Crossville, Alabama. Contact Carol Moreau for viewing, pictures, or more information, casasullago@outlook.com. Home (256) 251-5199 or cell (850) 974-0258. All heifers have nice belts, conformation, genetics, and temperaments. My cow was raised as a pet, so she is very people friendly. I also have a limited number of semen straws from Highland Farms Otto 5997-B and 4WF Colorado 63G-R.

NORTH CAROLINA. Registered red bull for sale. Rockwater Redbull 33919-R born in October 2010. Our farm is located about an hour from Charlotte, NC. Please contact Debi Titus, Pin Oak Farm, (704) 763-2456 or debit0223@gmail.com.

NORTH CAROLINA. Two heifers available: Rockwater Mabel 41866B. DOB 6/2/17. She is black and a red carrier. Rockwater Cary 41865R. DOB 3/27/17. She is red with an incomplete belt. Ann Furr, Rockwater Farm, Salisbury, NC. (704) 798.3460.

IOWA. One bred, black, purebred, registered second-calf-female, due to calve in the spring. Exposed purebred, registered, first-time heifers and mature cows that will fall calve. Open, purebred, registered yearling heifers. One 10-month-old purebred, registered, heifer. One show steer, halter broken and previously shown. DOB 10/27/16. Younger steers also available. Black, 2.5-year-old purebred, registered, bull. Wagner Farms Commander 40525-B. He is medium framed and heavily muscled. Proven, with calves on the ground, low birth weights. Mike or Kathy Wagner, Wagner Farms, Tipton, IA. For more information and pics, wagnersbeltedgalloways@gmail.com or (563) 357-6992.

IOWA. Wagner Belties located in Tipton, Iowa has many registered animals for sale. Contact us today for purebred and appendix heifers, bred cows and steers. Show quality animals available. Freezer beef also available. Contact Audrey Wagner at wagneraudrey@gmail.com or call/text (563) 219-5990.

INDIANA. Registered, black belted bull for sale, HFF Jax 42253-B. Date of birth 6/1/16. Sire: Sunnybrook Liberty 11499-B. Dam: B&J Taisha 1X 33319-B. Pictures upon request. Jeff Harms at Harms Family Farms, Bedford, IN (812) 508-2467 (call or text) or jeffrey.harms@comcast.net.

MICHIGAN. Registered black Belted Galloway bull for sale: Countyline Eivan 40153-B. DOB 8/26/15. Sire is Platinum Lifetime Award winner Southdown Unique 11781-B, Dam is Sunnybrook Marietta 35232-B. Eivan is a very nice tempered bull with great conformation, thick muscular build, and proven show quality bloodlines. He will add great grass-fed genetics to your herd. Two registered black Belted Galloway heifers for sale: Hidden Peninsula Daisy, DOB 6/22/17, and Hidden Peninsula Blossom, DOB 7/03/17. Sire is Countyline Eivan 40153-B. Grand sire is Platinum Lifetime Award winner Southdown Unique 11781-B. Both heifers have great conformation and show quality bloodlines, and are weaned and ready to go. I'm willing to hold them until spring with a deposit. Sire and dams are on sight. Contact Brad Smith at Hidden Peninsula Farm, Paw Paw, MI for details. (269) 501-1625 or bsmith_cpa@yahoo.com.

OKLAHOMA. Four registered heifers for sale. Rainbow Valley Torey 42243-B, Rainbow Valley Jessie 42244-B, Rainbow Valley Rose 42245-B, Rainbow Valley Zydeco 42242-B, M3, all born in March 2017. One very nice 18-month-old registered bull for sale. Rainbow Valley Tundra 42246-B, DOB 6-23-16. Sire: Legacy Tundra 1A 38609-B. Dam: Middlebrook Oak Sheena 22010-B. He has a very strong pedigree, excellent



Michael D. Caldwell
Lorna M. Caldwell

**Heritage Breed
Old World Genetics**

1.877.846.5721 or 715.457.6765

3138 Yellowstone Road, Milladore WI 54454

beltiebeef.com
caldwellfarms.com



Little Everglades Ranch
Bob & Sharon Blanchard
Jordan Road
Dade City, Florida 33523

Registered Belted Galloway Cattle
lerranch@earthlink.net
Barn: (352) 521-036 Fax: (352) 521-0377

conformation, markings and disposition. His grandsires are: Driftwood Tundra 11163 -B and Malabar Farm Hannibull 6713-B. For more information, contact Doug and Barbara Swindell, Rainbow Valley Ranch, Wellston, OK. (405) 659-8731 or doug@eatonquade.com.

WISCONSIN. Marke Organic Farms has two registered heifers for sale. All of our herd is 100% organically raised, grass fed and grass finished. Ella 41823B, DOB 5/11/17, and Emerald 41824B PBXX,M1, DOB 6/24/17. Contact Keith Skovera at kskovera@netnet.net or (920) 373-2620 or visit our website www.markefarms.com.

VERMONT. Fifteen outstanding 100% grass fed registered females all ages and colors. please visit our website www.meadow-view-farm.com. Steve Downing, Meadow View Farm, Lyndonville VT. Email info@meadow-view-farm.com or (802) 626-1116.

NEW HAMPSHIRE. Holbrook Hill Don Diego 40302-B -Bom 5/15/16. Don Diego brings together the absolute finest genetics Holbrook Hill Farm has to offer. Don Diego was sired by Holbrook Hill Grand Champion and Fryeburg Fair Supreme Champion of all breeds Zulu Warrior III. Contessa, on the bottom side, is Holbrook Hill's most prolific female who is responsible for more blue ribbons than any other Holbrook Hill animal. Don Diego is muscular and thick, and will make an exciting herd bull. Purebred Belted Galloway Heifer – Holbrook Hill Diana Ross – Bom 8/5/16 out of Holbrook Hill Brutus Maximus and Holbrook Hill Sepia. Strong, powerful yearling heifer Grand-Sired by Mar Pine Nero and Anderson Hill Valleyman. Tremendous brood cow potential. Sells with your choice of 3 semen straws included. Steven Silberberg, Holbrook Hill Farm, Bedford, NH (603) 647-4450 hhf18@aol.com.

MISSOURI. Five Appendix recorded Belted Galloway heifers in Northwest MO for sale. Four are black and one is red. All go back to the Starlite Redman bloodline. They are spring 2017 calves. Steers also available. The heifers are Smithforkcreek Countess A42155-R7/8BGXX, Smithforkcreek Cleopatra A42159-B3/4BGXX, Smithforkcreek Liz A42160-B7/8BGXX, Smithforkcreek Queen A42158-B3/4BGXX, Smithforkcreek Sheba A42157B7/8BGXX. All are red gene carriers. Transportation maybe available. Pictures and pedigrees available on request. Contact Don or Lilli at Smithforkcreek@gmail.com or (816) 604-7556. Smith Fork Creek Farm, Tumey, MO.

VIRGINIA. Driftwood Yield 34961-B, DOB is 9/3/2011, is for sale or exchange in order to diversify genetics. Sire: Ridgeview Romeo. Dam: Driftwood Melody. Yield was purchased as a two-year-old and has produced quality calves, including two bulls in other herds. He is very docile and has good conformation. See Rappahannock Belties website for pictures. Contact Jack Bagley at Fields of Athenrye (202) 262-7182 or jbagscovey@aol.com for further details.

OKLAHOMA. Bull for Sale. Recharge Ranch Titan 37595 B. DOB: 11/13/2013. Proven bull needs new home. Keeping heifer calves. Sire: Driftwood Tundra 11163 B. Dam: Driftwood Sugar 33791 B. Erin O'Rourke, Recharge Ranch, Choctaw, OK. For more information contact Dan (405) 694-1259 or erourke12@gmail.com.

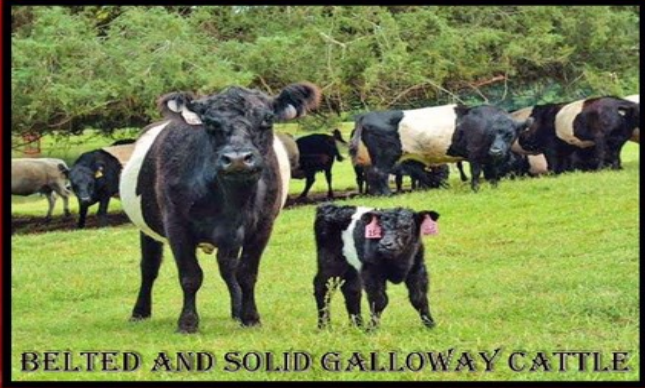

RAY FAMILY FARMS
Old World Genetics • Perfect for Hobby Farms
Heifers, Cows, and Bulls For Sale

BELTED AND SOLID GALLOWAY CATTLE

CHAD AND JODI RAY
6913 Pearces Rd, Louisburg, NC
(919) 422-1372
WWW.RAYFAMILYFARMS.COM

Tattoo Year Code

The Year Code on tattoos for animals born in year

2018 is

F



Belted Galloway Society, Inc.

Dr. Victor Eggleston, Executive Director
N8603 Zentner Road, New Glarus, WI 53574
executivedirector@beltie.org
Phone (608) 220-1091 Fax (608) 527-4811

NON-PROFIT
US Postage
PAID
Spirit Lake IA
Lakes Marketing
and Print

HOLBROOK HILL FARM

World Class
Genetics
Imported
Semen

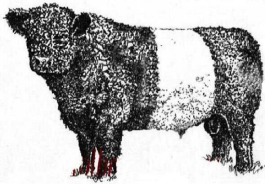

Young Herd
Sires
Open Heifers
available

Steven Silberberg
47 Holbrook Hill Road
Bedford, NH 03110

Phone: 603-668-6400
Fax: 603-668-6470
E-mail: hhf18@aol.com

MAGNOLIA TRACE FARM

Herd Sires - Females - Semen - Embryos



Marty & Janie Tripp Brookhaven, Mississippi
(601) 754-3993 (601) 833-3993 mtfbelties@gmail.com

PINE VIEW FARM REGISTERED BELTED GALLOWAYS



EMBRYOS LIVESTOCK A.I SIRES

RANDY HALL (207) 860-8431
PVFBELTIES@GMAIL.COM

DUSTIN JAMES (207) 491-5980
FACEBOOK.COM/PINEVIEWBELTIES



B&J Cattle Co.

Breeding Better Belted Galloways
2567 S County Rd 500 E
Greencastle, Indiana 46135
765-720-2353

Brice, Jane, and Jeff Jackson

Email - bkjack2567@yahoo.com

Website - www.bjcattleco.com



White Sulphur Belties
770-532-2768
whitesulphurbelties.com

John and Jane Hemmer
Gainesville, Georgia
hemmerjr@gmail.com



Anderson Hill Farms

Mike Allen, Manager (802) 353-8606
300 Anderson Hill Road, West Rutland, Vermont 005777
andersonhillmike@gmail.com
www.andersonhill.com