

© Kathy Wagner @ Wagner Farms (IA)



US Beltie News



President Dawson Masters

I met junior member Olivia Oatley three years ago during the North American. Her cattle were stalled across from mine, and I noticed how hardworking she was. In the showing, Olivia was a fierce competitor,

and I appreciated how she carried herself with complete professionalism. I later introduced myself to the Oatley family over pizza that I shared, and Olivia's face lit up with the brightest smile as she thanked me. I learned that Olivia Oatley from Exeter, Rhode Island has been raising Belted Galloway cattle for 11 years. Her family's roots in the breed began when her grandfather, Vernon Oatley, managed the show string for Anderson Hill Farm in Vermont.

Olivia's family is hard-working and fun-loving. They laugh and banter back and forth with each other as they work. It

makes perfect sense that Olivia has a funny story of how they began their Belted Galloway herd. During 2001, Olivia's five-year-old brother, Ethan, decided to buy a 300-pound dun heifer at the University of New Hampshire calf sale. To his parent's surprise, and without their blessing, the boy stood up, raised his hand, and bought the heifer. The rest is history. Olivia was a baby at the time, and as soon as she started walking, she joined them working with cattle.

Olivia shared that her family has raised many of their Belted



Galloway cattle except for a few. In 2002 her sister Victoria was the recipient of the New England Heifer Project where she received Spurwink Magnolia. Magnolia quickly found her way to the top of the show ring and is now their foundation female. In 2011 her family decided to add new genetics and bought Marben's Onboard in the National Sale in Fryeburg, Maine. She became Olivia's first Belted Galloway heifer and first Platinum Award Winner. In 2013 the Oatley family started their relationship

**Canadian Livestock Records Corporation
(CLRC)
All Registrar Services**

2417 Holly Lane
Ottawa, Ontario, CANADA K1V 0M7

Registrar

Lisa Hutt
lisa.hutt@clrc.ca
Phone 877-833-7110 or 613-731-7110, Ext. 312
Fax 613-731-0704

Office Hours

8:00 a.m. to 4:00 p.m. Eastern Time, Monday to Friday.
Lisa may also be reached from 4:00 to 6:00 p.m. from Monday to Wednesday and until 5:30 p.m. on Thursday. She is not in the office on Friday, but Jenna is still available to assist you that day.

**Belted Galloway Society, Inc.
Breed Promotion
Advertising/Newsletter**

Dr. Victor Eggleston, Executive Director
executivedirector@beltie.org
Phone (608) 220-1091
Fax (608) 527-4811

Vic's phone hours are Monday through Friday from 1 p.m. - 4 p.m. (CST). A detailed message may be left at any time.
Address: N8603 Zentner Rd., New Glarus, WI 53574.

Leanne Fogle, Editor
U.S. Beltie News
beltienews@beltie.org
beltienews@gmail.com
Phone (309) 310-2905

About Classifieds

Your classified's required contact information — name, farm, location, phone and email. All classified ads are automatically placed on beltie.org with a two-month limit on classified insertions. Photos are FREE when placed on beltie.org. One photo per animal. Email ads to executivedirector@beltie.org or by fax (608) 527-4811 or phone (608) 220-1091. We encourage members to submit ads before the 25th of the month to be included in the upcoming issue.

About bulls ... Before advertising a young male be sure he is well conformed, tracks properly, has good legs and feet, and exhibits good weight gains. We recommend including data on his birth weight, 205-day weaning weight, and yearling weight. If he's reached breeding age (around 16 months), it's definitely a plus to have his semen checked for quantity and motility, and uniform scrotal development (two normal sized testicles). **It is required that registration numbers be included on bulls advertised for sale in the classifieds.**

How to Transfer a Belted Galloway

1. Download a transfer application form from beltie.org.
2. Legibly fill in the animal's name, correct registration number, sex, date of sale and date the application is submitted.
3. Enter new and old owner names, addresses and membership numbers. If either party is a non-member, note this in the "number" blank.
4. If the animal is a bred female or exposed female, it is required that the owner of the bull fill in and sign the bottom of the form, indicating served dates ("pasture" if not precisely known), the bull's name and number, and indicate whether the breeding was natural or artificial.
5. **The animal's original registration certificate and proper fees must accompany the application for transfer.**

Signing in New Members

When animals are sold to newcomers to the breed a free one-year Society membership is issued to them. The new members receive a *Breeder's Manual* and a 'new member packet' from the Executive Director's office. New members begin receiving newsletters immediately.

New Members

Susan & Mark Baker, 1583 County Rd 710 N, Eureka, IL 61530-9350.

Christopher Bates, 33060 Stahl Lane, Bulverde, TX 78163.

Anthony Benson, 140 Park St B, Rockport, ME 04856-5521, (207) 200-8593.

Julia Benson, 140 Park St B, Rockport, ME 04856-5521, (207) 200-8593.

Jonathan Brooks, Chocorua View Farm, 428 Goe Hill Rd, Madison, NH 03849, (603) 662-6962.

Brian & Lindsey Burnett, 1125 W Two Rivers Lane, Eagle, ID 83616.

Brian Cervantez & Theresa Ray, Rocking RC Ranch, PO Box 1471, Anderson, CA 96007.

Harold Chapman, 7555 FM 970, Florence, TX 76527.

Cole Family Farm, 280 Webster Mills Rd, Pittsfield, NH 03263.

Earnest Farm, 282 Little Creek Rd, Marianna, PA 15345.

Rachel & Kasey Fink, 3155 Powerdam Rd, McGaheysville, VA 22840-2648, (540) 569-0453.

Jennifer Hartlieb, Castanea Farms, 37 Lamn Rd, Robeson, PA 19551, (484) 955-5533.

Marilyn Staff, 12208 S Cottonwood Rd, Perkins, OK 74059.

John Strout, John Strout Farms, 590 Maine Ave, Farmingdale, ME 04344, (207) 485-5637.

Josh Tanner, Nutmeg Acres Farm, 100 Woodville Rd, Warren, CT 06777, (860) 868-7455.

Mark Walker, 945 County Rd 77, Bishop, TX 78343.

Desiree Ingram & Alex Wampler, 9604 S Cottonwood Rd, Perkins, OK 74059.

John Zutavern, 907 S 13th Ave, Broken Bow, NE 68822.

Belted Galloway Foundation, Inc. Update

The Belted Galloway Foundation, Inc. has undertaken the task of updating the Junior Association Handbook. A committee consisting of volunteer members Janie Tripp (MS), Kathi Jurkowski (IL), Sheri Riley (TX), Heidi Baker (ME), and Greg Hipple (IA) are in the process of making needed updates.

The purposes for which this corporation is organized are the support of youth, education, and research in the Belted Galloway breed of cattle. As such, the Foundation is a depository for the Junior Association funds, scholarships, and supports the activities of the Junior Members. The Handbook is an important piece of the educational materials provided to our youth.

The Foundation has been the cornerstone of the research that has been done regarding Belted Galloway beef. The nutritional studies completed by Dr. Michael Caldwell which resulted in the highly popular Beltie Beef handout and the Belted Galloway Foundation Cookbook which are available on www.beltie.org are just a few of the Foundation's completed projects. Additionally, the Foundation presents up to three scholarships annually known as the A.H. Chatfield Jr. Memorial Scholarships.

The Foundation Corporation is organized and operated exclusively for scientific, educational and charitable purposes within the meaning of Section 501 (c) (3) of the Internal Revenue Code. As such, any and all donations to the Belted Galloway Foundation are tax deductible. The Belted Galloway Foundation exists due to the generosity of donors. Would you please consider a gift to this institution which only exists for the purpose of supporting our breed through research, education, and support of the youth, the future of the industry?

On behalf of the Belted Galloway Foundation, Inc.

P. Andre LeMaistre (ME) and Greg Hipple (IA)

2018 Active Animals by State

AL	288	NC	484
AR	155	ND	18
AZ	41	NE	46
CA	560	NH	297
CO	238	NJ	94
CT	306	NM	25
DC	1	NV	5
DE	24	NY	1280
FL	159	OH	471
GA	233	OK	471
IA	614	OR	174
ID	148	PA	602
IL	722	RI	82
IN	724	SC	152
KS	289	SD	143
KY	423	TN	308
LA	84	TX	2091
MA	368	UT	148
MD	157	VA	364
ME	966	VT	622
MI	525	WA	187
MN	530	WI	1135
MO	464	WV	157
MS	202	WY	44
MT	45	Total	17666



Belted Galloway Junior Association Rule Change

Leased or owned/co-owned animals by a junior member was approved. All cattle to be exhibited by a junior member must be leased, or owned/co-owned, by the junior member, and on file with the CLRC, 60 days before the junior show.

The Protective Instinct of the Belted Galloway Breed



Allison Wilson and her family from Double R&B Ranch, Harrisburg, Illinois gathered to celebrate the Easter holiday in late April. What they witnessed prompted Allison to share their experience:

With a house full of family, we got to witness a first for us. I noticed something deep in the pasture. After looking through binoculars, I found a coyote sitting in the field near the cows. My husband went to get his rifle, while the rest of us watched. The coyote started walking towards the cows. Within a few minutes, the cows who seemed to be unaware turned on the coyote and started chasing it. We watched as 20+ cows ran at the coyote. They ran the coyote to one fence, and it turned and came back with the cows still chasing it. A couple of missed shots later (due to the distance) the coyote disappeared in the woods. We were amazed at the chase. Then just before dark, I thought I saw a red cow with a red calf. The previous morning, we did not have a small red calf. We can only assume, the cows were keeping the coyote from the cow giving birth. I have read that Beltie cows were great protectors, but we got to see it firsthand!

1/4 page
5.25 x
3.75

Bus CD
2.5 x 3

full page
8.75 x 11.25

1/2 page
5.25 x 8

ALL ADS DUE JUNE 15, 2019

The Belted Galloway Journal is an annual publication of the Belted Galloway Society. The Journal has become the breed's most valuable marketing literature. The Journal is distributed at state and county fairs, regional beef expos, national livestock shows, and anywhere the Belted Galloway Society can promote the breed!

We believe:

- Belted Galloway cattle are the best suited beef breed for a growing population of individuals who are interested in living a rural lifestyle and raising tender and nutritious beef.
- Belties are a beef breed that is ideal for small acreage beef production because of their moderate size plus their utilization of grasses more efficiently.
- Belted Galloway cattle are a BEAUTIFUL breed.

The Belted Galloway Society is committed to:

- Promote the Belted Galloway breed of cattle.
- Preserve the purity of the breed.
- Provide mentoring opportunities to our youth

ALL ADS DUE JUNE 15, 2019
PAYMENT DUE JUNE 30, 2019

It's all about the Breed • Show your Support • Continuing the Tradition with News and Information



ALL ADS DUE BY JUNE 15, 2019 + PAYMENT DUE JUNE 30, 2019

Visa, MasterCard and American Express accepted by phone or online by clicking on the invoice.

BELTED GALLOWAY JOURNAL ADVERTISING RATES & DIMENSIONS

AD SIZE	PRICE	DIMENSION
Full Page	\$600	8.75W x 11.25H (includes bleed)
Half Page	\$425	8W x 5.25H
1/4 Page	\$325	3.75W x 5.25H
Bus Cd	\$175	3.5W x 2H

Visa, MasterCard and American Express accepted by phone or online by clicking on the invoice.
Call 859-903-1010 or Mail Payment to:
Connections Advertising and Marketing • 153 Beverly Ave • Lexington, Kentucky 40505

"With members in nearly every state - representing laborers to lawyers, bankers to builders - the Belted Galloway Society has diversity nationwide."

Connections

ADVERTISING & MARKETING

Specializing in the Agricultural Industry

Debby Nichols
859-321-8770

Cynde Davis
859-953-1781

Carol Ramsey
859-433-5648

debby@connectionsadv.com

cynde@connectionsadv.com

carol@connectionsadv.com

153 Beverly Avenue - Lexington, KY 40505

Olivia Oatley continued

with Tufts School of Veterinary Medicine. They bought TSVM Ophelia who became the 2014 Reserve National Champion. The family has always had an assortment of different breeds of cattle. They primarily started out with market steers. To produce steers of their own they acquired Chi-Maine and Mainetainer females showing them all over the east coast. Recently Ethan has purchased a few Simmental heifers and leased them to Olivia so she can show them throughout the season. Showing cattle is something that they do family, and they each have important roles. Olivia shows most of the animals.

The Oatley family uses the lack of acreage on their farm to their advantage in the management of their cattle. Mature cows are divided between two pens depending on their calving schedules. The show cattle are in the barn under fans during the day and turned out to dirt lots at night. All animals are fed separately with different rations keeping each of them in their desired condition. An advantage in maintaining good herd health is that each animal is analyzed every day. In the summer, fall calving females are brought to nearby pastures for forage and to give their small fields a break. Unlike some, Olivia says they emphasize and strive for efficiency. Their cows calve every 12 months beginning at 24 months of age, and their steers are finished at no more than 18 months at 1200 pounds.

Olivia said that someone she always looked up to for her strength and work ethic is Christine Adams of Starks, Maine. She feels Chris takes excellent care of her cattle and she is always the first one in the barn in the morning at the shows. Olivia said Chris has enough experience with this breed to know how easy these cattle can get over conditioned, making it harder for them to breed. In Olivia's words, "Chris really strives to keep her animals in great condition. Chris is genuine and level-headed in every decision she makes. I hope to be half the cattewoman that Chris has proven herself to be."

Preventing Pasture Bloat

Bloat is a form of indigestion marked by excessive accumulation of gas in the rumen. Immediately after cattle consume a meal, the digestive process creates gases in the rumen. Most of the gases are eliminated by eructation (belching).

Any interruption of this normal gas elimination results in gas accumulation or bloat. Type of forage, weather, time of day, mineral nutrition, animal characteristics (adapted to feeds/forages), and rumen conditions all influence the likelihood of animals bloating. Alfalfa, forage rape, wheat, and many clovers (including white, ladino, sweet, and red) cause bloat more than grasses or other commonly grazed forages. Some animals, more selective in their grazing, may consume a diet higher in bloat-causing plants than other animals.

Cooler than normal temperatures (especially at night) are usually associated with bloat. Reasons may include higher forage intake by animals during cool

weather and that plants initially are digested more rapidly when grown at lower temperatures. Cattle also tend to bloat more frequently in the morning, possibly because their biggest meal occurs at this time.

You can reduce bloating by feeding purchased anti-bloating supplements, but this can be expensive. Often, proper grazing management can reduce or eliminate bloat problems as effectively as purchased supplements. Proper grazing management techniques involve providing a consistent and steady diet and controlling access to high bloat-potential plants, especially under moist or succulent conditions.

When you provide a consistent or gradual change in forage quality and plant species, you maintain uniform rumen conditions and reduce the chance of hungry animals overeating. Livestock graze the highest quality forage at the beginning of the grazing period and a lower quality at the end. Using rotational grazing (short grazing periods that leave substantial residue) results in relatively uniform forage quality throughout the grazing period. In addition, the diet change from a grazed paddock to a fresh paddock is minimized.

Grazing Management

- Never turn hungry livestock into a pasture containing a high proportion of bloat-causing plants.
- Fill animals with dry hay or grass pasture before beginning to graze high bloat-potential pastures.
- Avoid turning animals onto fresh, high bloat-potential pasture that is moist with dew, rain, or irrigation water. Both rate of intake and initial rate of digestion are higher from moist plants, causing more rapid initial digestion.
- Make paddock rotations mid-day or later to help minimize moisture and increase plant carbohydrate concentration.
- Avoid dramatic changes in forage quality when rotating from paddock to paddock by leaving adequate residue.
- Observe livestock closely the first several days and remove any "chronic-bloating" animals.
- Avoid grazing legumes before they begin to bloom. This may not be possible if spring grazing or if grazing season-long. Make closer observations for bloat when many plants are at a younger growth stage.
- Manage grazing to encourage livestock to consume low- or non-bloating plants and plant parts rather than just succulent top growth. For example, use daily strip grazing or use high stock density in multiple paddock systems rather than continuous stocking.
- Never allow animals grazing high bloat-potential pasture to get so hungry that they consume too much in one feeding. Always have sufficient feed available.
- Once grazing begins, don't remove animals from pasture or make frequent, major changes in the type of pasture being grazed unless animals have greatly distended rumens. Mild bloat is common on high bloat-potential pastures. Frequent diet changes prevent rumen microbes and animals from adapting to bloat pastures.
- Be extra observant for cattle bloat when high bloat plants show a rapid flush of growth such as during cloudy, wet periods in the spring and after a plant stress event such as hail or drought.
- Delay grazing high bloat-potential plants for three to five days after freeze damage.
- Graze with animals that have smaller rumen capacities, like yearlings and calves, rather than mature cows.

Calendar Reminders

KLOVER KORERS CAMP FOR JUNIOR BELTED GALLOWAY BREEDERS

May 17-19, 2019. Rockton, Illinois. Contact Kathi Jurkowski at kathijurkowski@gmail.com.

THE HIGH STAKES CARCASS CONTEST AND GLBGA FIELD DAY — WISCONSIN RIVER MEATS

June 4-7, 2019. Mauston, Wisconsin. Contact John Hamm (608) 847-7413.

MIDWEST CLASSIC

June 29, 2019. Winnebago County Fairgrounds, Pecatonica, IL Contact Julie Willis (815) 547-6912 or sbfarms@hotmail.com.

WISCONSIN FARM TECHNOLOGY DAYS

July 23-25, 2019. Johnson Creek, Wisconsin. Belted Galloway exhibit by Great Lakes Belted Galloway Association. Contact Terry or Karlyn Etheridge (715) 835-4043 or tekcattle@yahoo.com.

SKOWHEGAN STATE FAIR

August 8-17, 2019. Skowhegan, ME. Contact the office at (207) 474-2947 skowheganstatefair.com.

UNION FAIR/MAINE WILD BLUEBERRY FESTIVAL

August 17-24, 2019. Union, ME. Contact the office at (207) 785-2978 or guiniridge@gmail.com.

WINDSOR FAIR

August 25-September 2, 2019. Windsor, ME. Contact the office at info@windsorfair.com.

RECHARGE RANCH BELTIES

ERIN AND BRIAN O'ROURKE

"Stay and play with the Belties at a beautiful home and land."



Facebook: Recharge Ranch
Vrbo.com/457371 for reference
Bois D'Arc, Missouri
(Springfield — 1 hour from Branson)
(816) 718-1377

Y-KNOT FARM & RANCH

Registered Belted Galloway Cattle

- Heifers, Cows & Bulls available
- Organic : Wheat, Forage & Produce
- Retail USDA Grass Fed Beltie Beef

Cateline, Savannah, Nina and Jeter Isely

Bird City, Kansas
(785) 734 2380
yknotfarmandranch@gmail.com

Y Knot Farm & Ranch yknotorganic.com

STONE'S THROW

Traditional Black Belted Galloways



444 Pumpkintown Road
Marietta, SC 29661
Dick Williams: 864-270-6567
Lisa Williams: 864-238-3105
Stonesthrow444@gmail.com



David Garbasz
Owner

Nick Schoellig
Farm Manager

440 Hosner Mountain Road
Stormville, New York 12582
(845) 656-4435
Nick.Schoellig@gmail.com

KIYIWANA FARM



Ledgestone Farms

Bob & Sheri Riley
Blanco, TX

830-833-4457
ldgstn@moment.net

Registered Belted Galloway Cattle

www.LedgestoneFarms.com

Hoffman Holistic Cattle LLC.

All Natural
Grass Fed Beef
Sold Direct!



Belted Galloway Cattle

Lance Hoffman 513-218-2527
30520 Lemasters rd. Richwood, OH lance_hoffman@msn.com
www.hoffmanholisticcattle.com



Buffalo Dream Ranch

In the Cooperton Valley of Southwest Oklahoma
Registered Belted Galloway Breeding Stock & Beef

Chris & Claire Johnson
buffalodream@gmail.com
(580) 919-3271

Tattoo Year Code

The Year Code on tattoos for animals born in year 2019 is

G



For Sale

MINNESOTA. Two registered heifers for sale. Finholdt Farms Elenor 42488-B. DOB 5/19/2017. Sire: Sunnybrook Valor, Dam: Finholdt Farms Ruby. Also for sale, Finholdt Farms Emma 42487-B. DOB of 5/30/2017. Sire: Sunnybrook Valor. Dam: Finholdt Farms Brianna. Both heifers are open. Finholdt Farms, Eric Finholdt, Medford, MN. Call (507) 456-0121 or email efinholdt@msn.com.

INDIANA. Black mature bull for sale. Red Barn Sir Roscoe 39944-B. DOB 8/13/15. Joyce Kintner, Lanesville, IN. (812) 732-4785.

IDAHO. Bar O Farms Herd Reduction Sale. We are offering several registered cows and heifers for your consideration. Ravenwood's Molly 35895-B, DOB 4/26/12, recently calved. Shadow Hills Katy 37800-B, DOB 08/08/14, will calve late April. Shadow Hills Daisy 37798-B, DOB 08/02/14, due late September with an Aldermere Moon calf. Bar O Farms Daphne (AI) -40319-D, due late September with a Driftwood Low Country calf. Heifers: Bar O Farms Fannie Mae (AI) 43644-B, DOB 03/19/2018. Bar O Farms Felicity (AI) 43643-D, DOB 05/06/18. Also, willing to sell a purebred yearling steer, and two 2019 spring heifer calves will be available after weaning. All breeding age females can be rebred to any bull in my semen tank. Please contact me for more information. Ginger Osborn, Bar O Farms, Genesee, ID. (208) 596-6857 or thelandonlyginger@hotmail.com.

OHIO. Zorro Farms Don 42242-B was calved on June 20, 2014 so he is coming up on five-years-old. I have had him for two years and it is time for him to bring happiness to a new farm. He is strictly grass-fed. He has bred 20+ cows for me each of the last two years and so far, not a single mismarked calf! He is very calm and has a good temperament. Please email if interested. Located in Central Ohio. Jenifer Franz, Down Home Farms, Mount Gilead, OH. (419) 948-0207 or downhomefarms@hotmail.com.

VERMONT. Meadow View Farm is now offering 100% grass-fed Belted Galloway cattle: breeding females, bulls, and steers of all ages. Some cow-calf pairs and open yearling heifers. Bulls: Meadow View Yukon 40598-B, DOB: 10/13/13. Meadow View Mazzaradi Red 39254-R, DOB 4/16/13. Meadow View Dun Juno 43440-D, DOB: 4/9/15. Meadow View Valdeez 43439-B, DOB: 3/30/15. Meadow View Red Mtn Royal Flush 43442-R, DOB: 11/9/15. Meadow View Dun Fleetwood 43438-D, DOB: 3/23/16. Meadow View Du Rapide 43443-B, DOB 7/12/16. Meadow View Dun Justice 11955D, DOB: 03/02/09. All have exceptional genetic packages, and available in black, red and dun colors. Call (802) 626-1116 or E-Mail info@meadow-view-farm.com for more information and pricing. www.meadow-view-farm.com.

KANSAS. Westwoods Ranch in southeast, KS. Young, black belted Galloway bull for sale. Westwoods Thor 42953-D, DOB 11/14/17. Tame, good disposition, good belt. For more information contact, Randy and Rene Woods, Arma, KS. (620) 249-7449.

GEORGIA. Looking for and want to buy Goose Creek Beltie bloodlines. Randy Hadden, Rainbow Ridge, Metter, GA. (912) 658-5773 or rmhadden@gmail.com.

PENNSYLVANIA. Snake Hill Saxon 33710-B is a dream bull that has bred himself out of a job at Arnett Acres. He is docile and has provided 100% cover on our small grass-fed herd. His daughters are too nice to ship, so regrettably he gets to take a ride! He is located in Jamestown, PA and is priced to sell. All serious offers considered. We can discuss delivery as part of the sale. Contact Joe Arnett at (814) 573-1332 (call/text) or joearnett71@hotmail.com.

MINNESOTA. Herd reduction sale. Seven bred cows due to calf between April and June. Five- 2-year-old open heifers ready to be breed this year. All calves from our bull, B&J Bailock 39709-B, sired by the genetic powerhouse Driftwood Sonic (AI)-34628. For info and pricing please contact Chad Douglass, Mora, MN. (765) 744-2258.

OREGON. Anchor Farms is offering two purebred registered Beltie heifers. ANF Georgia 43919-B, DOB 1/17/18 and ANF Dorothy 43920-B, DOB 10/15/17. Both have nice belts and excellent bloodlines – some Aldermere. Would make a great addition to any herd. For additional information, please contact Anchor Farm, T.b. & Deirdre D. Dame, Otis, Oregon, dikepdx@gmail.com or (503) 789-3521.

MAINE. Spring at Last!! Mitchell Ledge has black Belted Galloway breeding stock and feeder calves available. Andre LeMaistre, Mitchell Ledge Farm, Freeport, ME. Andy@MitchellLedgefarm.com or (207) 838-0402.

TEXAS. Four registered belted Galloway heifers for sale. Two heifers that are 19-months-old and two heifers that are seven-months-old. Contact Tom Neuendorff, 5nfarms, Fayetteville, TX. (979) 966-2996 or fivenfarms@gmail.com.

TEXAS. Whole herd sale – going out of business. Cow: BGF Malabar Farm Ruby Rose 25874-B. DOB: 11/4/2005. Sire: Rose Farm Maximum 9055-B. Cow/Calf pairs: Aavalon Farm Tabitha 34761-B. DOB: 12/20/11. Sire: Starlite Ivanhoe 9179-B. Calf DOB 2/16/19. Aavalon Farm Serendipity 35718-B. DOB: 9/15/12. Sire: Stonestrow Whitehall (AI)(ET) 32593-B. Calf DOB 8/31/18. Aavalon Farm Classic 39351-B. DOB: 4/12/15. Sire: Southdown Titan 1T (AI)-2117-B. Calf DOB 1/31/19. Aavalon Farm Alpha A10740B1/2BGXX, M1. DOB 3/10/09. Sire: Starlite Ivanhoe 9179-B. Calf DOB 12/5/18. Aavalon Farm Sunshine A34784. DOB 2/4/12. Sire: Starlite Ivanhoe 9179-B. Calf DOB: 1/4/19. Sharon Adams, Aavalon Farm, Palestine, TX.

Little Everglades Ranch

Bob & Sharon Blanchard
Jordan Road
Dade City, Florida 33523

Registered Belted Galloway Cattle
lerranch@earthlink.net

Barn: (352) 521-036 Fax: (352) 521-0377

Double M Ranch Dawson Masters



173 HCR 3303 W
Malone, TX 76660
972-465-0339

TxBeltedGalloway@yahoo.com
www.doublembelties.com

(903) 549-2036 or aavalonfarm@hughes.net.

MICHIGAN. Herd Reduction. We have seven bred registered cows for sale, ranging from 4-14-years-old and (4) three-year-old bred heifers. You can have your pick of one and two-year-old heifers as well. Sired by Wind River Augustus. 34736-B. Nice conformation and good disposition. For more information and photos, contact Kreg Kincaid, Countryside Acres, Gobles, MI at kreg@countryside-homes.com or call/text (269) 370-1800.

ALABAMA. Semen wanted: Looking for semen from a gentle RED bull that is known to produce calves that are born easily, for doing "AI" on my open heifers. Send registration info, prices, and pictures please. Contact Carol Moreau, Casa sul Lago Belties, Crossville, Alabama (850) 974-0258, casasullago@outlook.com.

IOWA. Sutliff's First Edition ATM 44022-D for sale. DOB 03/08/18. Sire: Driftwood Sonic (AI) 34628-B. Dam: Antietam Topaz 34555-D. Hypotrichosis Negative. DNA verified. Phenomenal genetics behind this outstanding young bull including HF Otto, Fearrington After Hours, and Antietam Pearl. Greg & Pat Hipple, Sutliff Belties, Solon, IA. sbelties@gmail.com or (319) 430-6664.

Belted Galloway Society, Inc.

Dr. Victor Eggleston, Executive Director
N8603 Zentner Road, New Glarus, WI 53574
executivedirector@beltie.org
Phone (608) 220-1091 Fax (608) 527-4811

HOLBROOK HILL FARM

*World Class
Genetics
Imported
Semen*

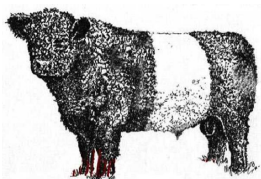

*Young Herd
Sires
Open Heifers
available*

Steven Silberberg
47 Holbrook Hill Road
Bedford, NH 03110

Phone: 603-668-6400
Fax: 603-668-6470
E-mail: hhf18@aol.com

MAGNOLIA TRACE FARM

Herd Sires - Females - Semen - Embryos



Marty & Janie Tripp Brookhaven, Mississippi
(601) 754-3993 (601) 833-3993 mtfbelties@gmail.com

PINE VIEW FARM REGISTERED BELTED GALLOWAYS



EMBRYOS LIVESTOCK A.I SIRES

RANDY HALL (207) 860-8431
PVFBELTIES@GMAIL.COM

DUSTIN JAMES (207) 491-5980
FACEBOOK.COM/PINEVIEWBELTIES



B&J Cattle Co.

Breeding Better Belted Galloways
2567 S County Rd 500 E
Greencastle, Indiana 46135
765-720-2353

Brice, Jane, and Jeff Jackson

Email - bkjack2567@yahoo.com

Website - www.bjcattleco.com

HC SIMS FARMS

525 Sparrow Lane, Harrodsburg, Kentucky 40330
724.531.7994 or hcsimsfarms@aol.com
facebook.com/hcsimsfarms
Beltiesinthebluegrass.com



Anderson Hill Farms

Mike Allen, Manager (802) 353-8606
300 Anderson Hill Road, West Rutland, Vermont 005777
andersonhillmike@gmail.com
www.andersonhill.com

Office: (802) 438-4900

Fax: (802) 438-2898